

Installation Instructions and
Release Notes

September 2021

Governance, Risk & Compliance

CRA *Wiz* and Fair Lending *Wiz*: 2021-Q3 Geocoding Data

Content

1	Overview	3
1.1	Who should install?	3
1.2	Where to install	3
1.3	Prerequisites	3
1.4	Required permissions	3
1.5	Required disk free space	3
1.6	Approximate install time	3
2	Installation Instructions	4
3	Note about Geocoding Data Path	10
4	Confirming Installation	11
5	Testing Addresses – 7.5/7.5 NA Hotfix	12
6	Testing Addresses - Submission Update	14

1 Overview

You have now received the **2021-Q1 geocoding dataset**. Each year millions of new addresses and corrections are made to the geocoding data. Using the most up-to date address data will help you to achieve a higher match rate and more-accurate matches.

1.1 Who should install?

All clients that use *CRA Wiz* and *Fair Lending Wiz* as their geocoding provider should install this update.

1.2 Where to install

The update should be installed only on the server. To find the current location of your geocoding data go to **System Maintenance > Data and Application Mapping** and check the path next to **Geocoding Data – 2010**. If you do not have access to the application, below is a SQL Query that can be run to determine the current location of the data:

```
use objectstore
select Location from dbo.elementlocations
where ElementName='Geocoding Data - 2010'
```

1.3 Prerequisites

CRA Wiz and *Fair Lending Wiz* 7.5 recommended.

1.4 Required permissions

The geocoding installer uses an executable to write files to a drive of your choice. A Windows administrator account is recommended.

1.5 Required disk free space

Full US: 10GB
Central: 4.5GB
Midwest: 4.0GB
Northeast: 5GB
Southwest: 4.2GB
Southeast: 5.0GB
Western: 5.0GB

1.6 Approximate install time

Full US: approximately seven (7) minutes.
Central: 4 minutes
Midwest: 4 minutes
Northeast: 4 minutes
Southwest: 3 minutes
Southeast: 3 minutes
Western: 3 minutes

2 Installation Instructions

To install geocoding data, do the following:

1. Using the **2021-Q1 Geocoding Data Install**, run the **Setup.exe**.

The installer displays the **Welcome** screen:

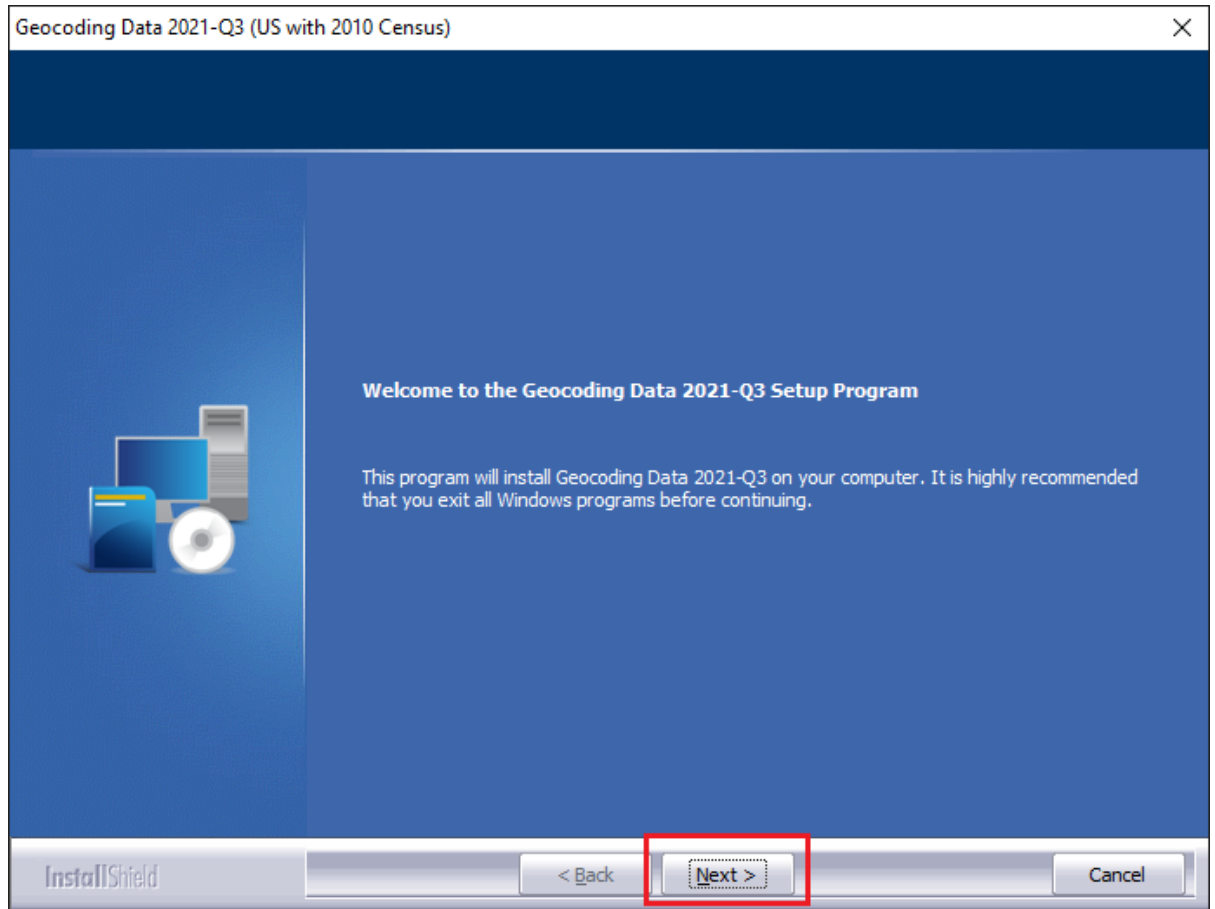

2. Click the **Next** button.

The installer displays the **Choose Destination Location** screen.

3. In the **Choose Destination Location** screen, do one of the following:

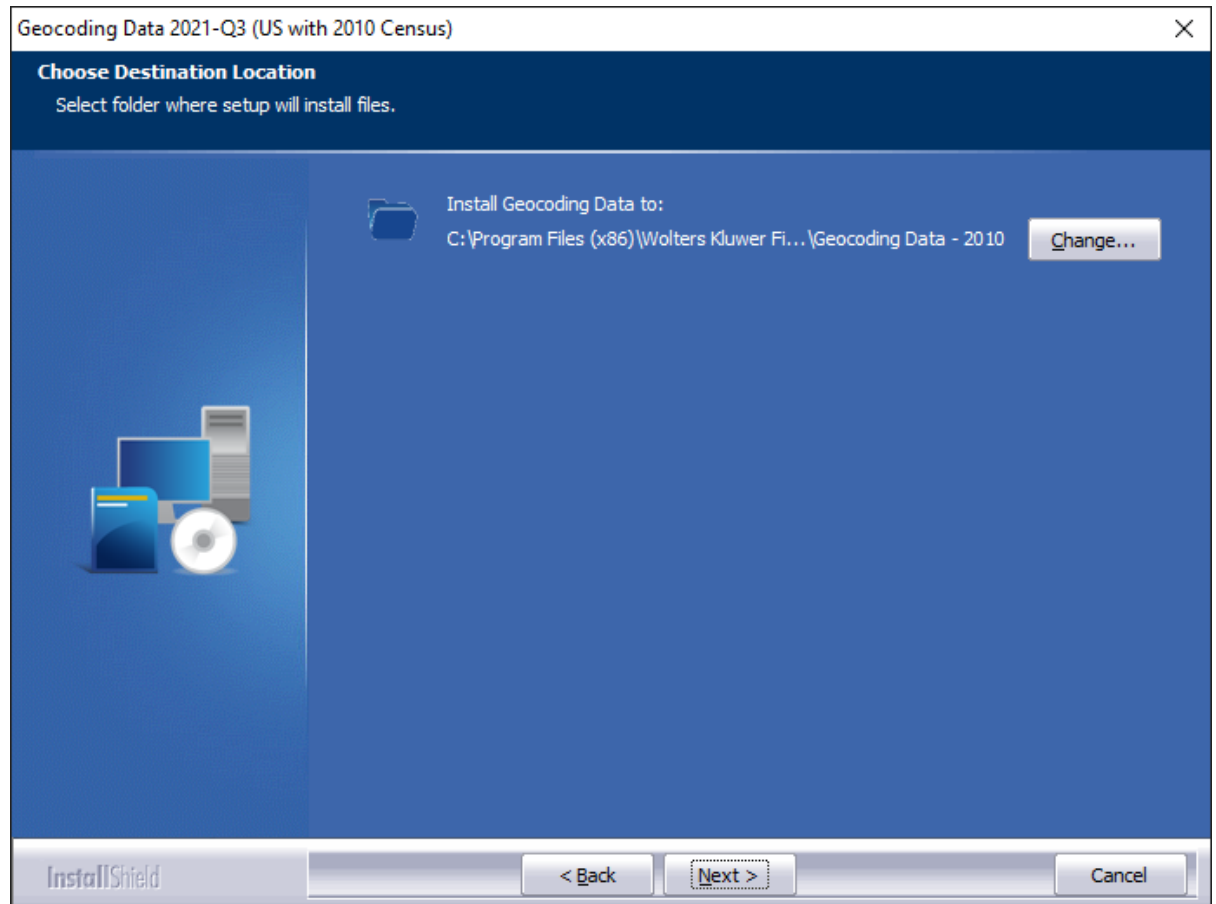

- If you want to accept the default installation location:

C:\Program Files (x86)\Wolters Kluwer Financial Services\Geocoding Data – 2010

...click the **Next** button. The installer displays the **Ready to the Install Program** screen. For procedures, go to **Page 7**.

- If you want to select a location to install the data, follow these steps:
 - 3.1. Click the **Change...** button:



The installer displays the **Choose Folder** dialog box:

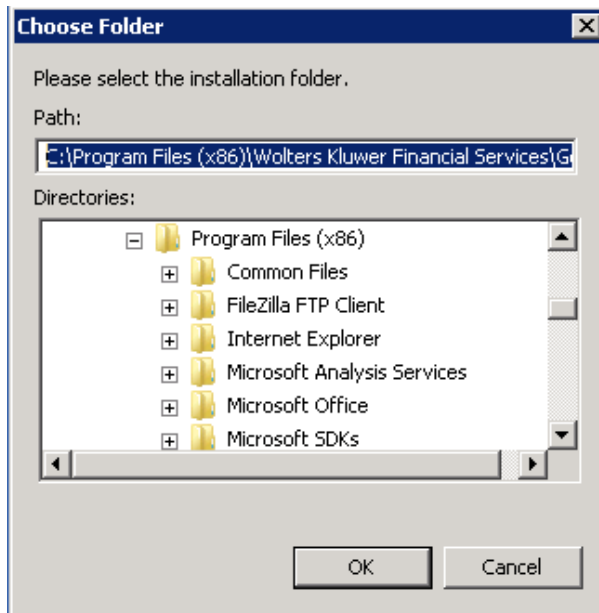

3.2. Use the dialog box controls to select an installation location:

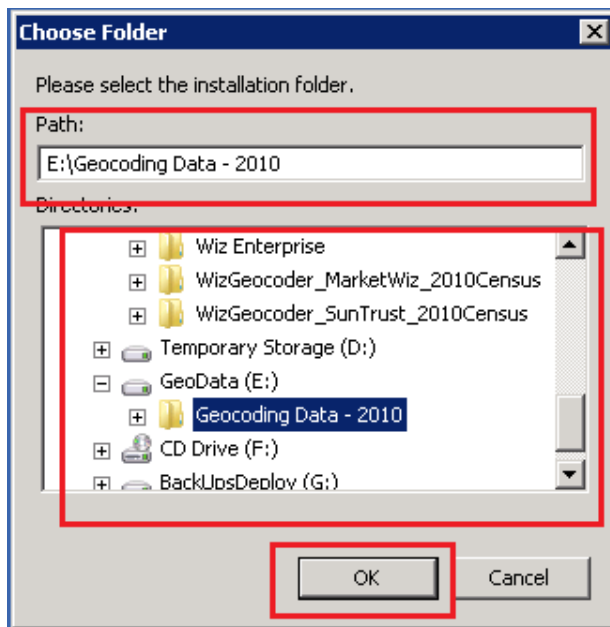

3.3. Click the **OK** button.

The installer closes the Choose Folder dialog box.

3.4. In the Choose Destination Location screen, click the **Next** button.

The installer displays the **Ready to Install the Program** screen.

4. In the **Ready to Install the Program** screen, click the **Install** button to start the installation:

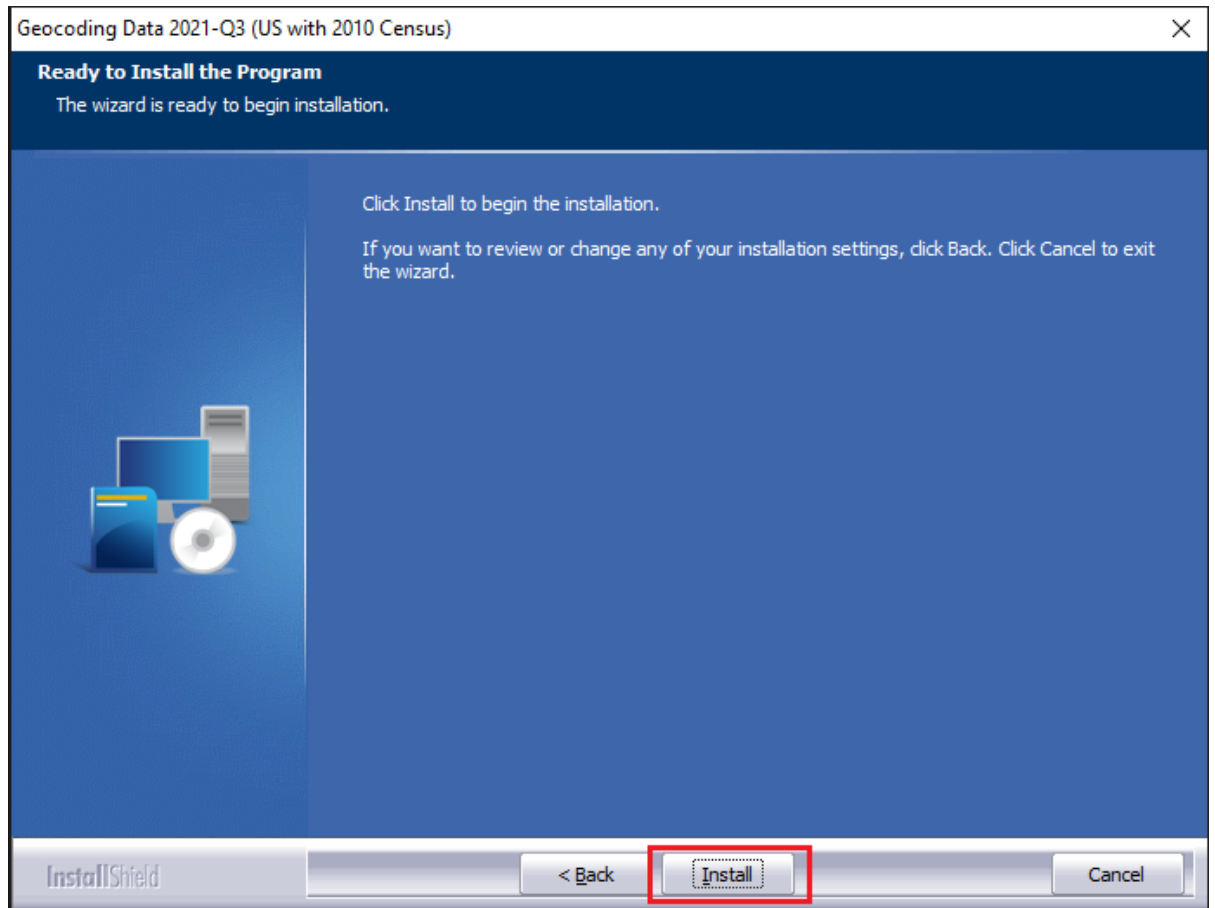

The installer displays the **Setup Status** screen:

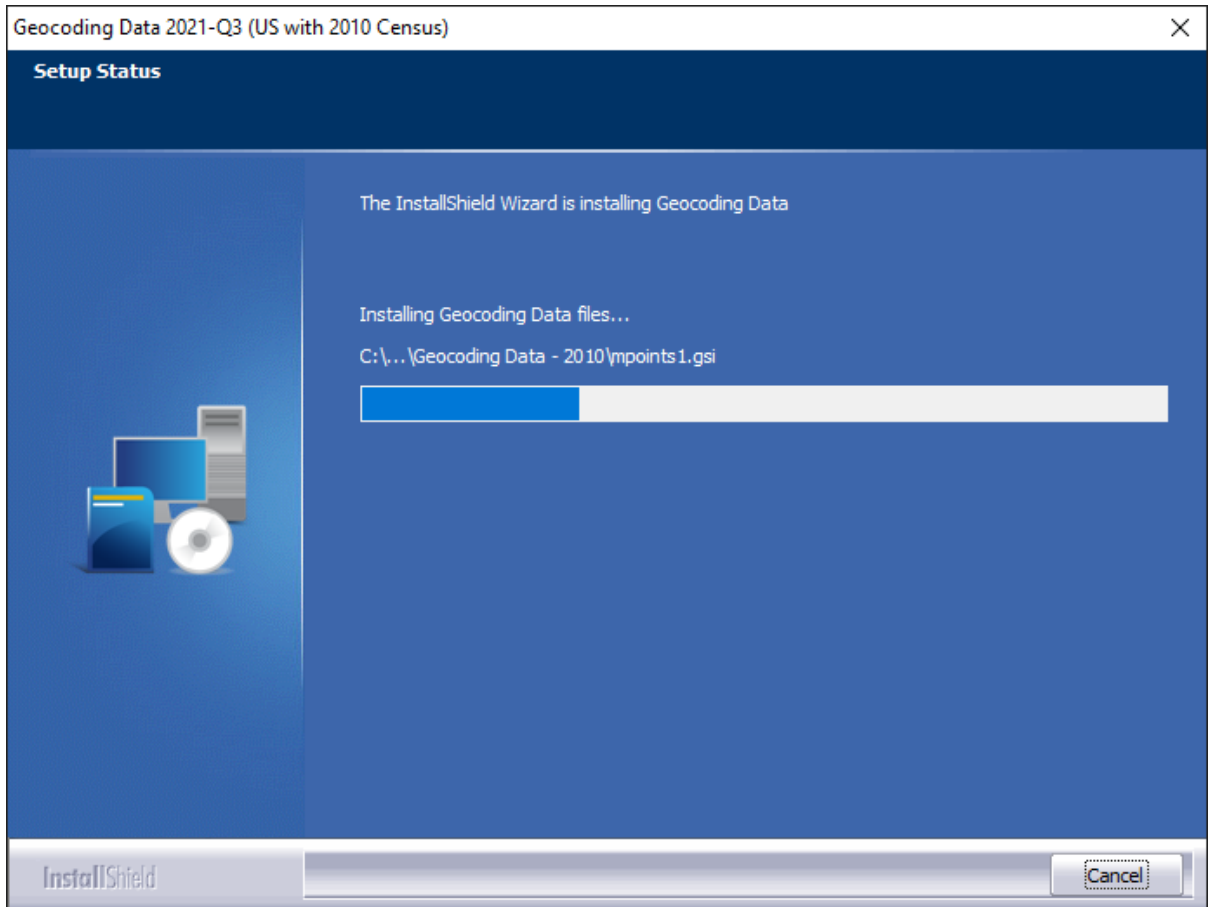

When installation is complete, the installer displays the **Finish** screen:

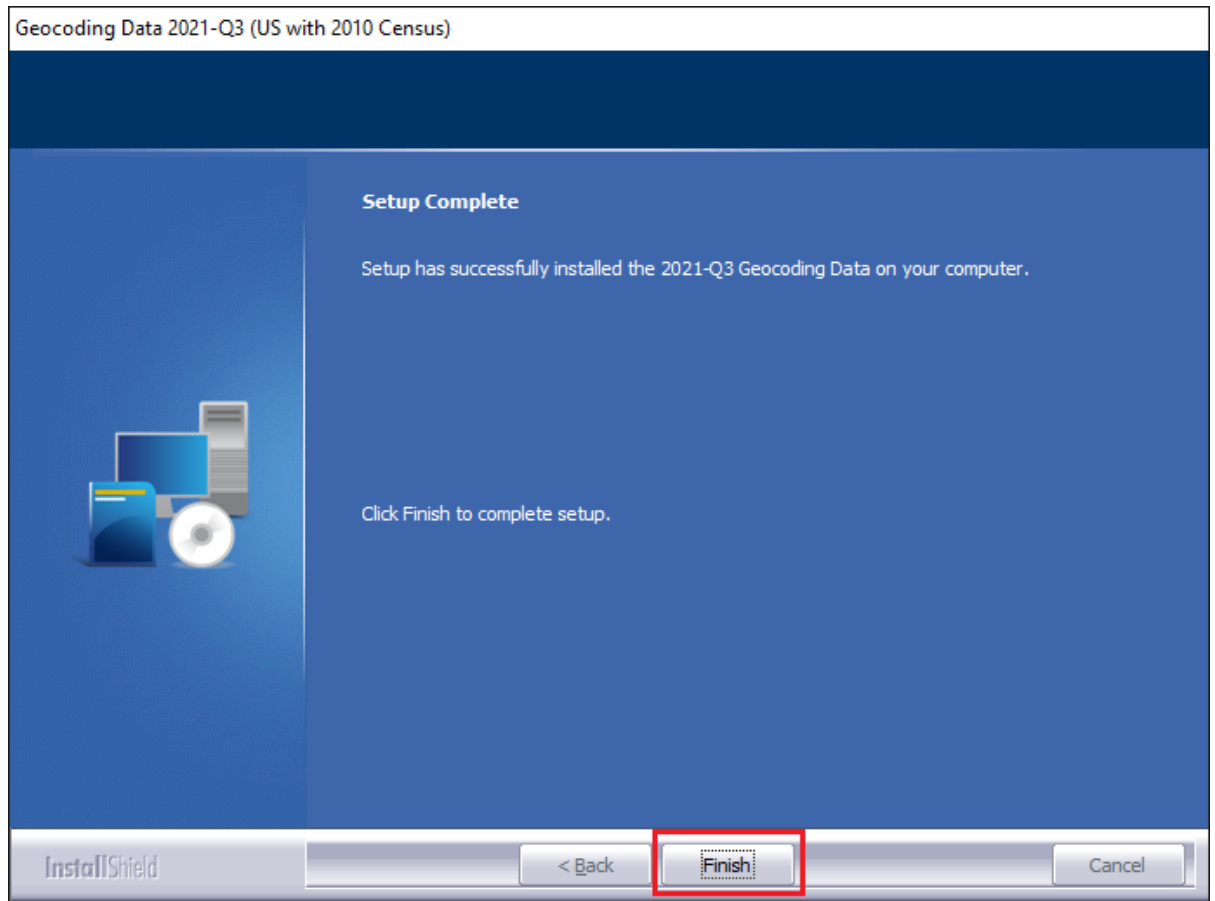

5. Click the **Finish** button to exit.

3 Note about Geocoding Data Path

If you have installed Geocoding Data in a client/server environment **for the first time**, you need to update the geocoding data path to a **shared folder** (i.e., instead of the drive letter that the installer uses). This path can be updated using the **Data and Application Mapping** section of the CRA Wiz and Fair Lending *Wiz System Maintenance* screen (as seen below).

Before:

Data and Application Mapping	User Management	License and Access Management
Data and Application Mapping		
Wiz Data and Application Mapping		
CRA Wiz Element	Location	
Geocoding Data - 2000		
Geocoding Data - 2010	E:\Geocoding Data - 2010	

After:

Data and Application Mapping	User Management	License and Access Management
Data and Application Mapping		
Wiz Data and Application Mapping		
CRA Wiz Element	Location	
Geocoding Data - 2000		
Geocoding Data - 2010	\\MA10W5507871\Geocoding Data - 2010	

Important: Please note that if you do not have access to CRA *Wiz* and Fair Lending *Wiz* you can update these paths by modifying the **Geocoding Data – 2010** path in the **dbo.ElementLocations** table located in the **Objectstore** database:

MA10W5507871\S...ementLocations	
ElementName	Location
Database File Location on Server	C:\Program Files\Wolters Kluwer Financial Services\CRA Wiz and Fair Lending Wiz\Data
Geocoding Data - 2000	
Geocoding Data - 2010	E:\Geocoding Data - 2010

4 Confirming Installation

In **CRA Wiz** and **Fair Lending Wiz**, do the following:

1. Go to **Main > System Maintenance**.
2. Note the path listed next to the **Geocoding Data 2010** entry.

In **Windows**, do the following:

1. Launch **Windows Explorer**.
2. Use Windows Explorer to navigate to the path you noted in **Step 2** above.
3. Open the **geo32ver.txt** file in a text editor (such as **Notepad**). You should see the version below:

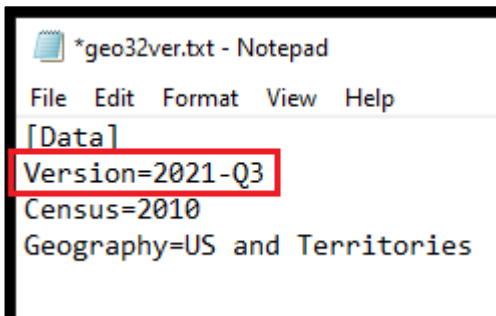

```
*geo32ver.txt - Notepad
File Edit Format View Help
[Data]
Version=2021-Q3
Census=2010
Geography=US and Territories
```

If you do not see this version information, either the install did not complete successfully or the path in System Maintenance is incorrect.

5 Testing Addresses – 7.5/7.5 NA Hotfix

If you have installed the **CRA Wiz and Fair Lending Wiz 7.5 NA Hotfix (Front End Build 75.3.11)**, the addresses below can be used to test that your geocoding data has been updated. Each address will receive an exact parcel match with the latest geocoding data.

US

3098 Hardy Ct
Salem IN 47167

8004 Brooks Rd
Charlestown IN 47111

33229 Worrell St
Niles MI 49120

713 NE 1160th Ave
Red Oak OK 74563

Central

66730 Baldwin
Wyatt IN 46595

124 Saban Ln
Burkesville KY 42717

42 Simpson Ln
Elizabethtown IL 62931

25 River Road
Worthville KY 41098

Midwest

40367 30th Ave
Isle MN 56342

35463 259th St
Kimball SD 57355

52896 100th St
Hector MN 55342

8328 Paradise Hill Lane
Fort Calhoun NE 68023

Northeast

14 Riverview Dr
Wood River Jct RI 02894

60 Joyce Ann Ln
Felton DE 19943

70 Bedner Lane
Perryopolis PA 15473

11 Wood Ave
Riercefield NY 12973

Southeast

2636 Yates Crossing
Ona WV 25545

7614 Ridgeview Rd
Corryton TN 37721

212 Legacy Blvd
Hattiesburg MS 39402

1426 Milan St
North Port FL 34286

Southwest

221 Strickland St
Del Rio TX 78840

17845 E Falcon Pass
Owasso OK 74055

1 Friendship Dr
Arkadelphia AR 71923

507 Dover Drive
Vian OK 74962

West

5376 Sweetwater Trl
San Diego CA 92130

822 E Daisy Ave
Salt Lake UT 84094

2518 Apex Valley Rd
Black Hawk CO 80422

403 Flacier Pines Dr
West Glacier MT 59936

6 Testing Addresses - Submission Update

If you have installed the **CRA *Wiz* and Fair Lending *Wiz* 7.5 Submission Update (Front End Build 75.5.2)**, the addresses below can be used to test that your geocoding data has been updated. Each address will receive an exact parcel match with the latest geocoding data.

US

2730 BROWNSBORO ROAD 160A
LOUISVILLE KY 40206

121 JOSEPHINE TOBIN DRIVE
SAN ANTONIO TX 78201

5815 DEGIVERVILLE AVE
SAINT LOUIS MO 63112

15221 S LACROSSE AVE
OAK FOREST IL 60452

Central

6527 E 92ND HW
MONTICELLO KY 42633

1026 CO 2400 NORTH
CARMIL IL 62821

1928 E LASALLE AVE
MISHAWAKA IN 46545

5653 PAW PAW LAKE RD
COLOMA MI 49038

Midwest

1969 350TH ST B
TAMA IA 52339

15977 WRIGHT PLZ 315
OMAHA NE 68130

40367 30TH AVE
ISLE MN 56342

8605 E 19TH TERR 207
KANSAS CITY MO 64126

Northeast

232 PAVONIA AVE 623
JERSEY CITY NJ 07302

60 JOYCE ANN LN
FELTON DE 19943

1401 N ST NW 306
WASHINGTON DC 20005

3287 SARDIS ROAD
MURRYSVILLE PA 15668

Southeast

465 W TARPON NW BLVD
PORT CHARLOTTE FL 33952

1558 CHARLIE MELTON RD
ALLONS TN 38541

115 MERLIN DRIVE
KNIGHTDALE NC 27545

4501 ARLINGTON BLVD 600
ARLINGTON VA 22203

Southwest

2007 WINROCK BLVD 174
HOUSTON TX 77057

6357 South 80th East Avenue
TULSA OK 74133

1310 EASTSIDE CENTRE CT
MOUNTAIN HOME AR 72653

1000 RENAUD DR
SCOTT LA 70583

West

3010 61ST AVE SW
SEATTLE WA 98116

44485 STERLING HIGHWAY
SOLDOTNA AK 99669

8355 ROSEWOOD AVE
WEST HOLLYWOOD CA 90048

2350 LIMON DR
FORT COLLINS CO 80525

About Wolters Kluwer: Wolters Kluwer provides audit, risk and compliance solutions that help financial organizations improve efficiency and effectiveness across their enterprise. Whether complying with regulatory requirements, addressing a single key risk, or working toward a holistic risk management strategy, more than 15,000 customers worldwide count on Wolters Kluwer for a comprehensive and dynamic view of risk management and compliance. With more than 30 offices in over 20 countries, the company's prominent brands include: FRSGlobal, ARC Logics for Financial Services, PCi, Bankers Systems, VMP® Mortgage Solutions, AppOne®, GainsKeeper®, Capital Changes, NILS, AuthenticWeb™ and Uniform Forms™. Wolters Kluwer is a leading global information services and publishing company with annual revenues of (2011) €3.4 billion (\$4.7 billion) and approximately 19,000 employees worldwide. Please visit our website for more information.

Confidentiality Notice: This document contains privileged information that is intended for the addressee only. If you are not an intended recipient of the original sender (or responsible for delivering the message to such person), you are hereby notified that any review, disclosure, copying, distribution or the taking of any action in reliance of the contents of and links to attachments in the document is strictly prohibited. If you have received this in error, please immediately notify the sender and permanently delete any copies of this document (digital or paper) in your possession.

Wolters Kluwer

230 3rd Ave.
Waltham, MA
02453
800.261.3111